



COND

2007063486

19 PGS



AFTER RECORDING RETURN TO:

Robert D. Burton, Esq.
Armbrust & Brown, L.L.P.
100 Congress Ave., Suite 1300
Austin, Texas 78701

**SECOND AMENDMENT TO
DECLARATION OF CONDOMINIUM REGIME
FOR PARADISO VILLAS**

A Residential Condominium, Located in Williamson County, Texas

ADDING UNITS 36, 37, 38, 39, 40, 43, 44, 45, 46, 47, 48, 49 AND 50

Cross Reference to Declaration of Condominium Regime for Paradiso Villas recorded as Document No. 200609882 in the Official Public Records of Williamson County, Texas, as amended by that certain First Amendment Declaration of Condominium Regime for Paradiso Villas recorded as Document No. 2007023480 in the Official Public Records of Williamson County, Texas

**SECOND AMENDMENT TO DECLARATION OF CONDOMINIUM REGIME
FOR PARADISO VILLAS**

This Second Amendment to Declaration of Condominium Regime for Paradiso Villas (the "**Amendment**") is made **CASTLETOP CAPITAL ENERGY, L.P.**, a Texas limited partnership ("**Declarant**"), and is as follows:

RECITALS:

A. The Paradiso Villas, a condominium regime (the "**Regime**"), located in Williamson County, Texas, was established pursuant to that certain Declaration of Condominium Regime for Paradiso Villas recorded as Document No. 200609882 in the Official Public Records of Williamson County, Texas, as amended by that certain First Amendment Declaration of Condominium Regime for Paradiso Villas recorded as Document No. 2007023480 in the Official Public Records of Williamson County, Texas (collectively, the "**Declaration**").

B. Pursuant to *Provision A.3.11* of Exhibit "A" to the Declaration, Declarant may amend the Declaration unilaterally and without the consent of other Owners or any mortgagee to create Units, General Common Elements and Limited Common Elements within the Property.

C. In accordance with *Provision A.3.9* of Exhibit "A" to the Declaration, Declarant has reserved the right, during the Development Period, to create Units, General Common Elements, and Limited Common Elements within the Property. The "Development Period" as such term is defined in the Declaration, is a seven (7) year period commencing on the date the Declaration was recorded in the Official Public Records of Williamson County, Texas. The Declaration was recorded in the Official Public Records of Williamson County, Texas, on November 13, 2006.

D. Declarant desires to amend the Declaration for the purpose of creating thirteen (13) additional Units within the Regime. The total number of Units within the Regime after giving effect to this Amendment is equal to thirty-six (36), and the total number of Units which Declarant has reserved the right to create by amendment is equal to one-hundred and one (101).

NOW THEREFORE, the Declaration is hereby amended as follows:

1. Creation of Units. In accordance with the rights reserved by the Declarant pursuant to *Section 5.1* of the Declaration and *Provisions A.3.9 and A.3.11* of Exhibit "A" to the Declaration, Declarant hereby creates thirteen (13) Units, which are designated as Unit Nos. 36, 37, 38, 39, 40, 43, 44, 45, 46, 47, 48, 49, and 50 (collectively, the "**New Units**"). The New Units are hereby classified as Units which **MUST BE BUILT**.

2. **Replacement of Attachment 2.** Attachment 2 to the Declaration is hereby deleted in its entirety and the Plats and Plans attached hereto as Attachment 1 (the "New Plats and Plans") are substituted in their place. The New Plats and Plans: (i) assign an identifying number to all Units; (ii) describe the portion of the limited common elements created or assigned to all Units; and (iii) include the information required by Section 82.059 of the Texas Uniform Condominium Act.

3. **Replacement of Attachment 3.** The Percentage Interests allocated to all Units within the Regime, after the addition of the New Units, is set forth on Attachment 2, attached hereto. Attachment 2, attached hereto, will supersede and replace Attachment 3 attached to the Declaration.

4. **Miscellaneous.** Any capitalized terms used and not otherwise defined herein shall have the meanings set forth in the Declaration. Unless expressly amended by this Amendment, all other terms and provisions of the Declaration remain in full force and effect as written, and are hereby ratified and confirmed.

[SIGNATURE PAGE FOLLOWS]

EXECUTED to be effective as of the 26 day of July, 2007.

DECLARANT:

CASTLETOP CAPITAL ENERGY, L.P., a Texas limited partnership

By: Castletop Capital Management, L.P., a Texas limited partnership, its General Partner

By: Castletop Capital GP, LLC, a Texas limited liability company, its general partner

By: 
Printed Name: Alan Topfer
Title: Managing Director

THE STATE OF TEXAS §

COUNTY OF Travis §

This instrument was acknowledged before me this 26 day of July, 2007 by Alan Topfer, Managing Director of Castletop Capital GP, LLC, a Texas limited liability company, general partner of Castletop Capital Management, L.P., a Texas limited partnership, general partner of Castletop Capital Energy, L.P., a Texas limited partnership, on behalf of said limited liability company and limited partnership.

(SEAL)

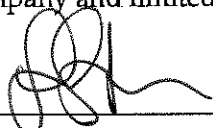
Notary Public Signature

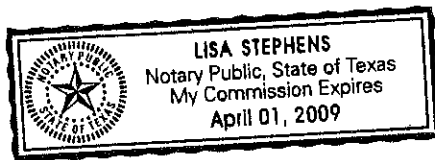

ATTACHMENT 1

**ATTACHMENT 2 TO THE DECLARATION OF CONDOMINIUM REGIME FOR
PARADISO VILLAS**

SEE EXHIBIT NEXT PAGE ORIGINAL CERTIFICATION

PARADISO CONDOMINIUMS A CONDOMINIUM COMMUNITY

KNOW ALL MEN BY THESE PRESENTS:

THAT I, WILLIAM H. RAMSEY, DO HEREBY CERTIFY THAT THIS SURVEY CONTAINS ALL THE INFORMATION REQUIRED OF PLATS AND PLANS UNDER SECTION 82.059 OF THE TEXAS UNIFORM CONDOMINIUM ACT, CHAPTER 82, TEXAS PROPERTY CODE.



WILLIAM H. RAMSEY
R.P.L.S. #4532

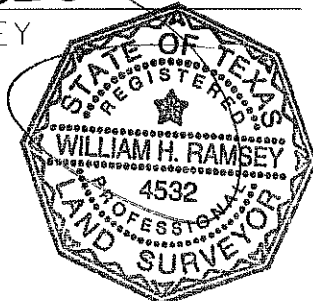

7-24-07
DATE

RAMSEY LAND SURVEYING, L.L.C.

8718 SOUTHWEST PARKWAY
P.O. BOX 92768
AUSTIN, TEXAS 78709-2768
PHONE (512) 301-9398
FAX (512) 301-9395
r|surveyef|ash.net

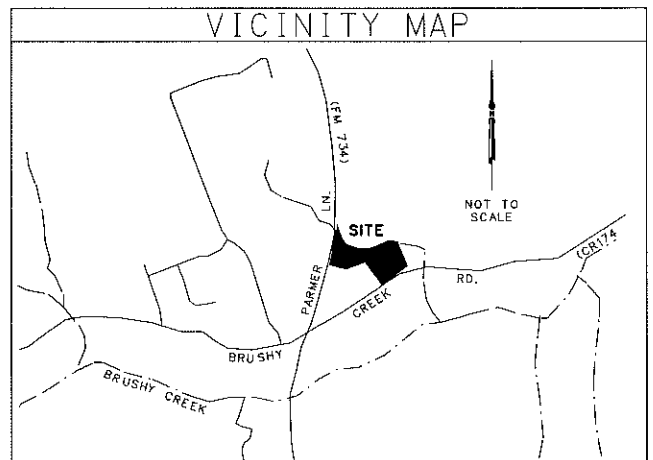

LINE	DIRECTION	DISTANCE	CURVE	LENGTH	DELTA	RADIUS	DIRECTION	CHORD
L1	S36°51'21"E	78.48	C1	773.28	07°36'01"	5829.58	N11°42'02"E	772.71
L2	S07°51'22"E	18.53	(C1)	773.38	07°36'04"	5829.58	N11°37'35"E	772.81
L4	S13°40'53"W	13.75	C2	24.33	92°56'35"	15.00	S60°09'15"W	21.75
L5	N76°21'10"W	22.90	C3	13.97	104°15'38"	7.68	S30°56'43"E	12.11
L6	S13°41'01"W	35.83						
L8	S03°47'02"E	74.72	C5	34.05	12°25'36"	157.00	N81°54'43"W	33.98
L9	N89°36'45"E	5.53	C6	44.39	09°41'32"	252.41	S83°36'15"W	44.34
L10	S00°23'12"E	59.06	C7	86.71	22°47'26"	218.00	N87°37'59"W	86.14
L11	S89°42'03"W	55.27	C8	11.23	03°32'10"	182.00	S87°41'19"W	11.23
L12	S85°08'38"W	38.97	C9	78.26	20°33'36"	218.10	N84°05'14"W	77.84
L14	S86°07'50"W	39.65						
L15	S17°22'46"W	18.55						
L16	N72°37'14"W	36.00						
L17	N17°22'45"E	18.27						
L18	S02°49'18"E	17.90						
L19	N08°15'54"W	18.48						
L20	N80°49'11"E	10.10						
L21	N76°15'01"W	9.03						
L22	N73°22'31"W	32.79						
L23	S16°33'27"W	18.13						
L24	N73°26'33"W	18.00						
L25	N16°33'27"E	18.16						
L26	N73°22'14"W	42.46						

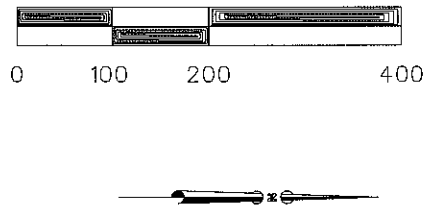

RECORDERS MEMORANDUM
 All or parts of the text on this page was not clearly legible for satisfactory recordation.

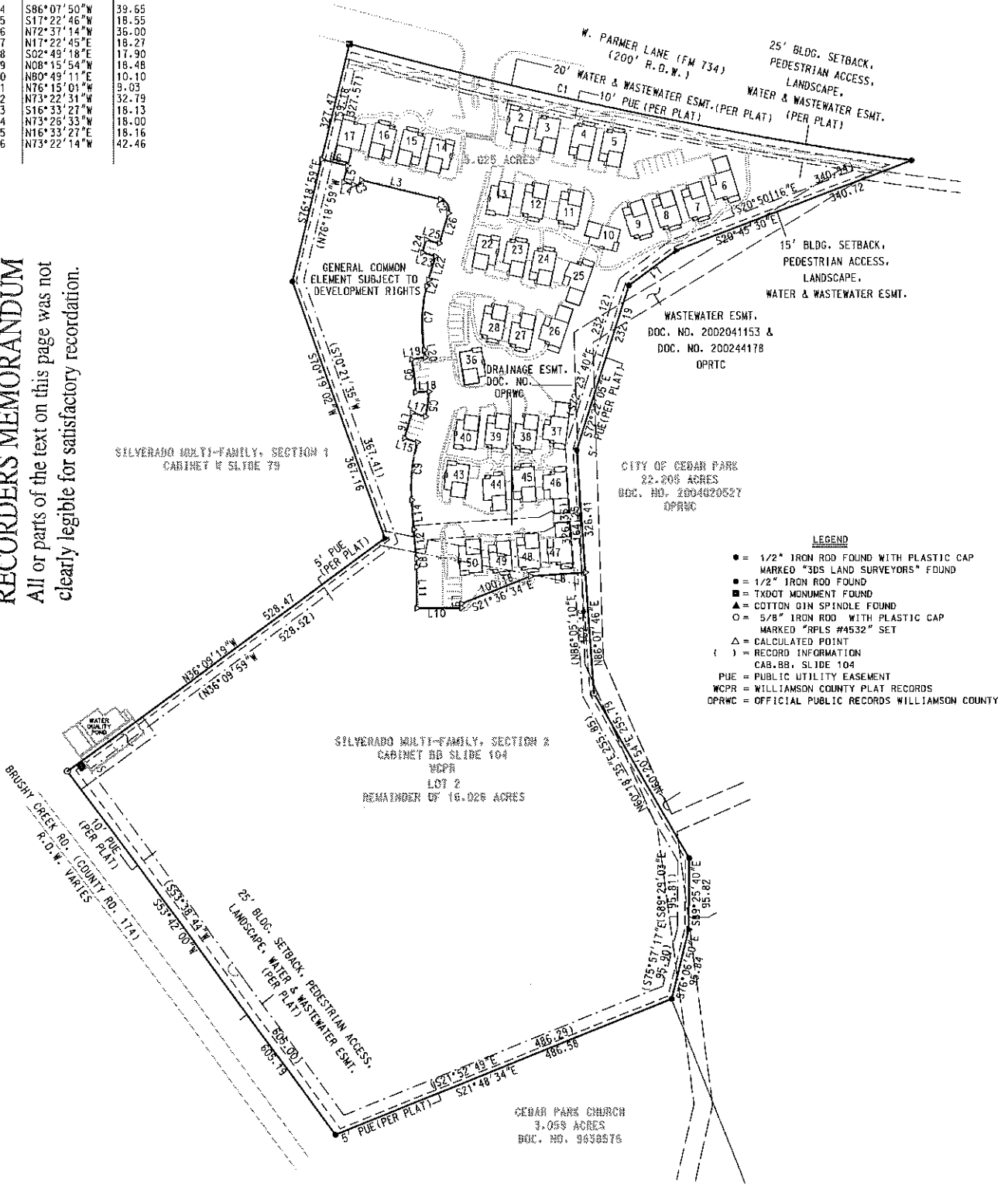

- LEGEND**
- = 1/2" IRON ROD FOUND WITH PLASTIC CAP MARKED "3DS LAND SURVEYORS" FOUND
 - = 1/2" IRON ROD FOUND
 - = TXDOT MONUMENT FOUND
 - = COTTON GIN SPINDLE FOUND
 - = 5/8" IRON ROD WITH PLASTIC CAP MARKED "RPLS #4532" SET
 - △ = CALCULATED POINT
 - () = RECORD INFORMATION
 - CAB.BB, SLIDE 104
 - PUE = PUBLIC UTILITY EASEMENT
 - WCPR = WILLIAMSON COUNTY PLAT RECORDS
 - OPRWC = OFFICIAL PUBLIC RECORDS WILLIAMSON COUNTY

PROJECT: SILVERADO MULTI-FAMILY, SECTION 2, CABINET BB, SLIDE 104
 DATE: 10-20-06
 BY: JMD, REV: 10-20-07, MCD, REV: 07-23-07, MCD

RAMSEY LAND SURVEYING, L.L.C.
 8718 SOUTHWEST PARKWAY
 P.O. BOX 92768
 AUSTIN, TEXAS 78709-2768
 PHONE (512) 301-9398
 FAX (512) 301-9395
 bramsey@lmsurveying.com

**PARADISO CONDOMINIUMS
 CONDOMINIUM MAP EXHIBIT**
**SILVERADO MULTI-FAMILY, SECTION 2
 CABINET BB, SLIDE 104**
 WCPR
 JOB NO. 930-21
 C.O.A. GRID NO. G-43

RECORDERS MEMORANDUM

All or parts of the text on this page was not clearly legible for satisfactory recordation.

LEGEND

- = 1/2" IRON ROD FOUND WITH PLASTIC CAP MARKED "3DS LAND SURVEYORS" FOUND
- = 1/2" IRON ROD FOUND
- ⊠ = TXDOT MONUMENT FOUND
- ▲ = COTTON GIN SPINDLE FOUND
- = 5/8" IRON ROD WITH PLASTIC CAP MARKED "RPLS #4532" SET
- △ = CALCULATED POINT
- () = RECORD INFORMATION CAB.BB. SLIDE 104
- PUE = PUBLIC UTILITY EASEMENT
- WCPR = WILLIAMSON COUNTY PLAT RECORDS
- OPRC = OFFICIAL PUBLIC RECORDS WILLIAMSON COUNTY

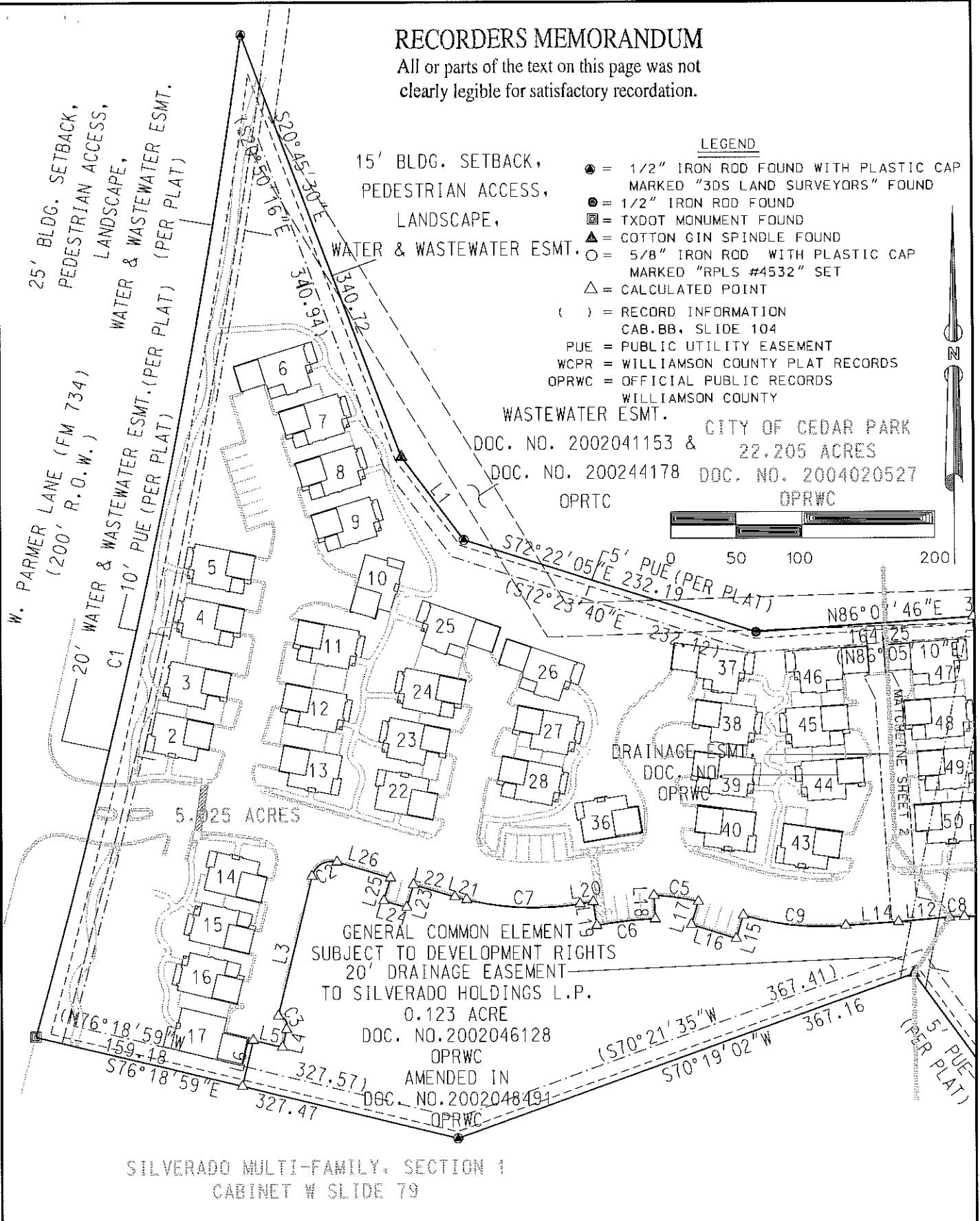

WASTEWATER ESMT. CITY OF CEDAR PARK
 DOC. NO. 2002041153 & 22.205 ACRES
 DOC. NO. 200244178 DOC. NO. 2004020527
 OPRTC OPRWC

GENERAL COMMON ELEMENT
 SUBJECT TO DEVELOPMENT RIGHTS
 20' DRAINAGE EASEMENT
 TO SILVERADO HOLDINGS L.P.
 0.123 ACRE
 DOC. NO. 2002046128
 OPRWC
 AMENDED IN
 DOC. NO. 2002048491
 OPRWC

SILVERADO MULTI-FAMILY, SECTION 1
 CABINET # SLIDE 79

RAMSEY LAND SURVEYING, L.L.C.

8718 SOUTHWEST PARKWAY
 P.O. BOX 92768
 AUSTIN, TEXAS 78709-2768
 PHONE (512) 301-9398
 FAX (512) 301-9395
 bramsey@l surveying.com

PARADISO CONDOMINIUMS CONDOMINIUM MAP EXHIBIT

PROJECTS\930\SILVERADO\F2\SILVERMAP2PK.DGN 11-01-08 MCO REV.01-10-07 MCO REV.07-23-07 MCO

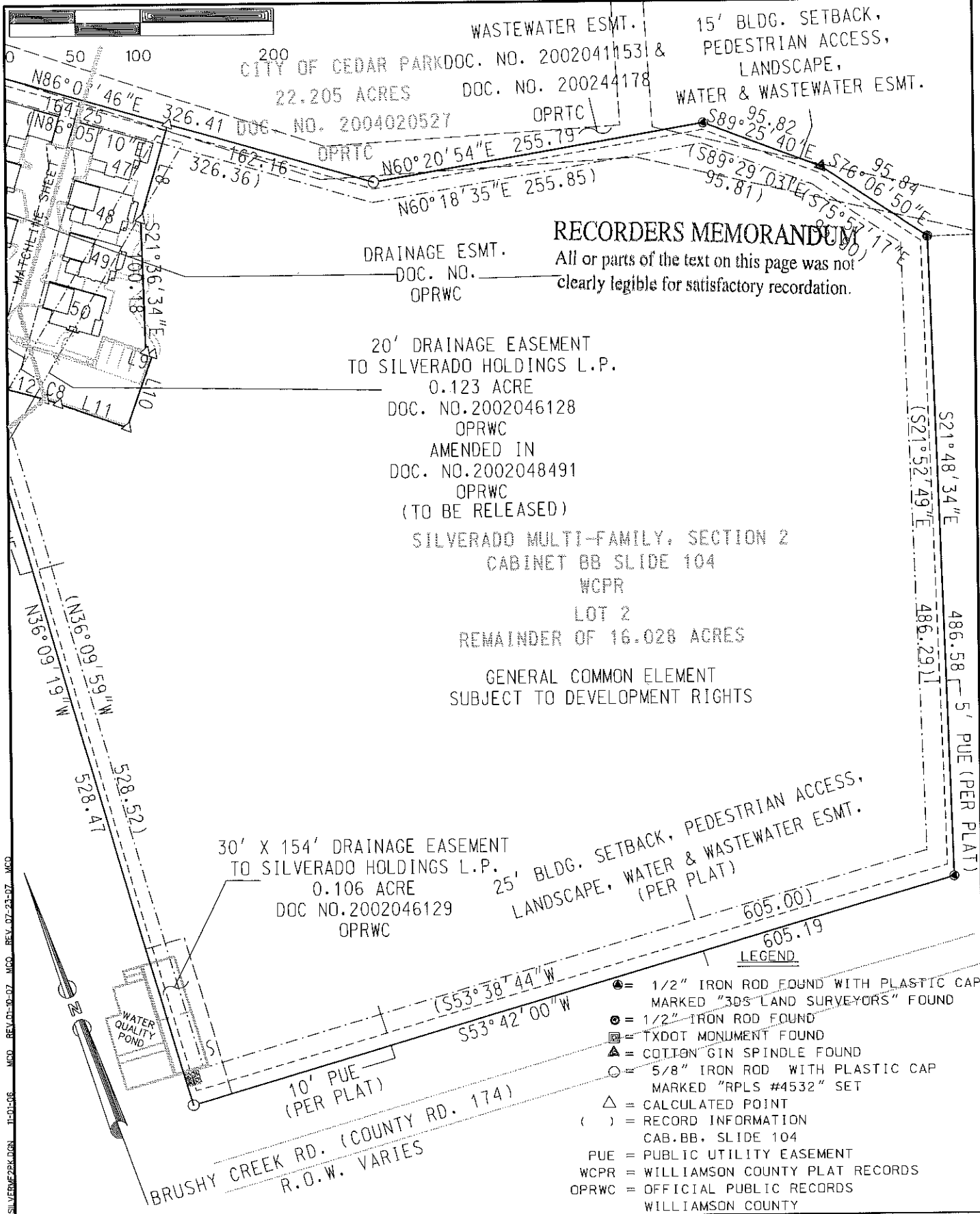

RECORDERS MEMORANDUM
 All or parts of the text on this page was not clearly legible for satisfactory recordation.

20' DRAINAGE EASEMENT
 TO SILVERADO HOLDINGS L.P.
 0.123 ACRE
 DOC. NO. 2002046128
 OPRWC
 AMENDED IN
 DOC. NO. 2002048491
 OPRWC
 (TO BE RELEASED)
 SILVERADO MULTI-FAMILY, SECTION 2
 CABINET BB SLIDE 104
 WCPR
 LOT 2
 REMAINDER OF 16.028 ACRES
 GENERAL COMMON ELEMENT
 SUBJECT TO DEVELOPMENT RIGHTS

30' X 154' DRAINAGE EASEMENT
 TO SILVERADO HOLDINGS L.P.
 0.106 ACRE
 DOC NO. 2002046129
 OPRWC

25' BLDG. SETBACK, PEDESTRIAN ACCESS,
 LANDSCAPE, WATER & WASTEWATER ESMT.
 (PER PLAT)

- LEGEND**
- = 1/2" IRON ROD FOUND WITH PLASTIC CAP MARKED "30S LAND SURVEYORS" FOUND
 - ⊙ = 1/2" IRON ROD FOUND
 - ⊠ = TXDOT MONUMENT FOUND
 - ▲ = COTTON GIN SPINDLE FOUND
 - = 5/8" IRON ROD WITH PLASTIC CAP MARKED "RPLS #4532" SET
 - △ = CALCULATED POINT
 - () = RECORD INFORMATION CAB.BB. SLIDE 104
 - PUE = PUBLIC UTILITY EASEMENT
 - WCPR = WILLIAMSON COUNTY PLAT RECORDS
 - OPRWC = OFFICIAL PUBLIC RECORDS WILLIAMSON COUNTY

MCO_REV.01-01-07 MCO_REV.01-01-07 MCO_REV.07-23-07 MCO
 PLAT RECORDS, 6800 SILVERADO BL, VERMILION, TX 75705
 IL-01-06

RAMSEY LAND SURVEYING, L.L.C.
 8718 SOUTHWEST PARKWAY
 P.O. BOX 92768
 AUSTIN, TEXAS 78709-2768
 PHONE (512) 301-9398
 FAX (512) 301-9395
 bramsey@lrsurveying.com

PARADISO CONDOMINIUMS
 CONDOMINIUM MAP EXHIBIT

RECORDERS MEMORANDUM

All or parts of the text on this page was not clearly legible for satisfactory recordation.

LEGEND

- = 1/2" IRON ROD FOUND WITH PLASTIC CAP MARKED "3DS LAND SURVEYORS" FOUND
- ⊙ = 1/2" IRON ROD FOUND
- ⊠ = TXDOT MONUMENT FOUND
- ▲ = COTTON GIN SPINDLE FOUND
- = 5/8" IRON ROD WITH PLASTIC CAP MARKED "RPLS #4532" SET
- △ = CALCULATED POINT
- () = RECORD INFORMATION CAB.BB. SLIDE 104
- PUE = PUBLIC UTILITY EASEMENT
- WCPR = WILLIAMSON COUNTY PLAT RECORDS
- OPRC = OFFICIAL PUBLIC RECORDS WILLIAMSON COUNTY

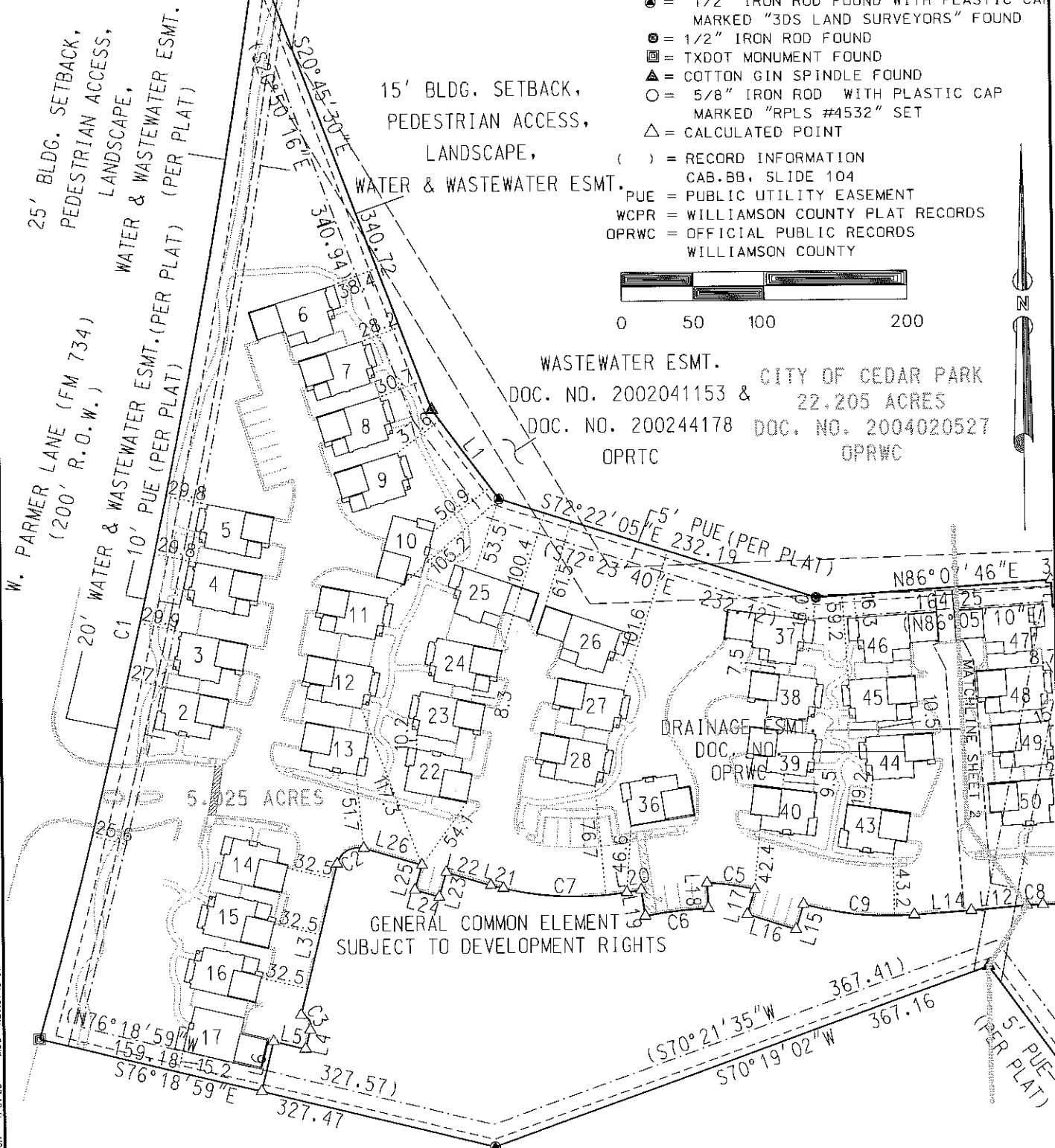
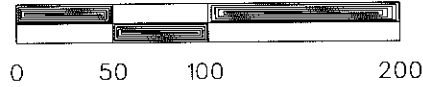

15' BLDG. SETBACK,
PEDESTRIAN ACCESS,
LANDSCAPE,
WATER & WASTEWATER ESMT.

WASTEWATER ESMT.
DOC. NO. 2002041153 & CITY OF CEDAR PARK
DOC. NO. 200244178 DOC. NO. 22.205 ACRES
OPRTC OPRWC

GENERAL COMMON ELEMENT
SUBJECT TO DEVELOPMENT RIGHTS

SILVERADO MULTI-FAMILY, SECTION 1
CABINET W SLIDE 79

RAMSEY LAND SURVEYING, L.L.C.

8718 SOUTHWEST PARKWAY
P.O. BOX 92768
AUSTIN, TEXAS 78709-2768
PHONE (512) 301-9398
FAX (512) 301-9395
bramsey@lsurveying.com

PARADISO CONDOMINIUMS DIMENSIONAL CONTROL

P:\PROJECTS\830\SILVERADO\MF2\SILVERMF2PK.DGN TT-01-05 MCO REV.01-10-07 MCO REV.07-23-07 MCO

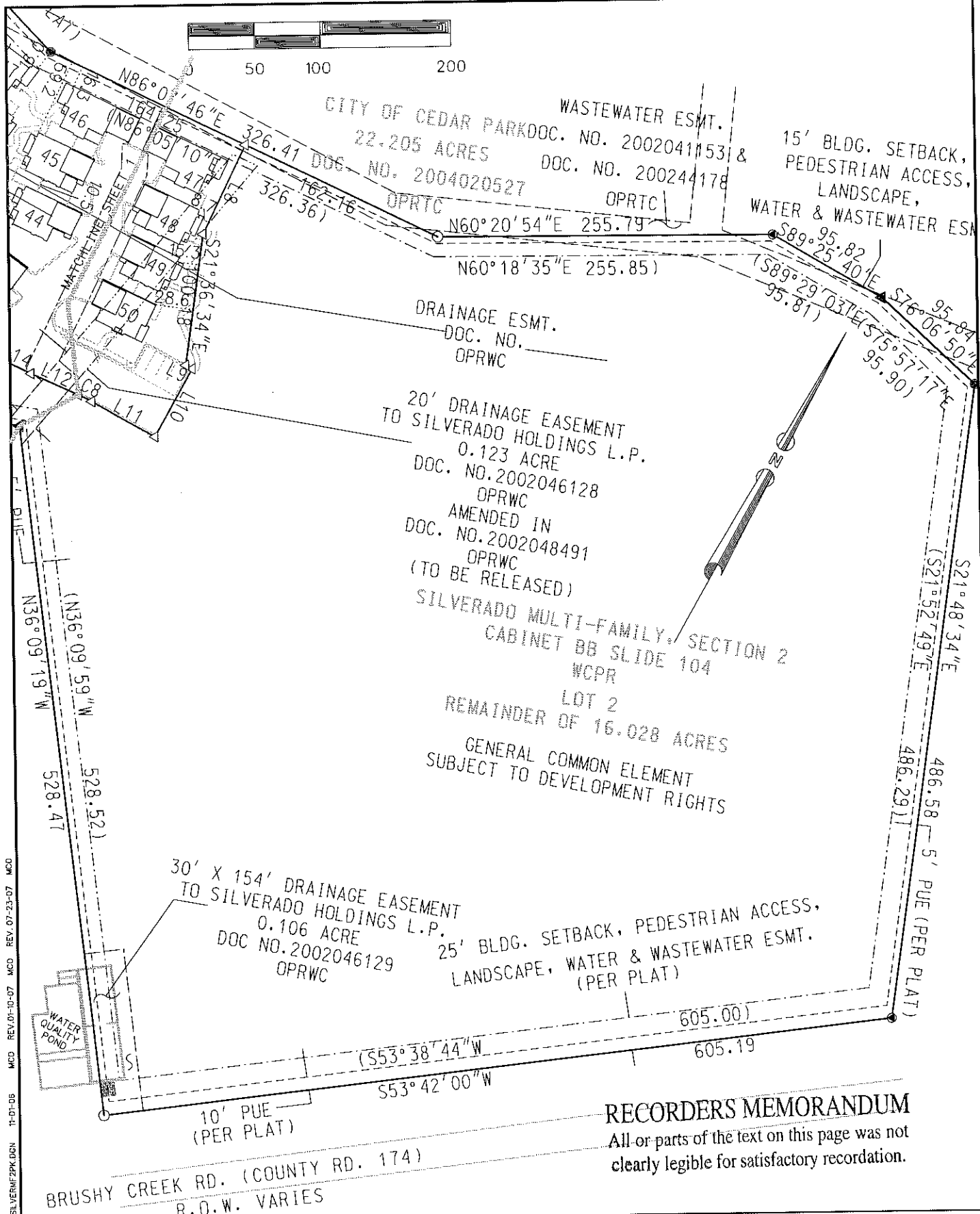
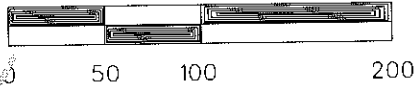

CITY OF CEDAR PARK DOC. NO. 20020411531 &
 22.205 ACRES DOC. NO. 200244178
 OPRTC

WASTEWATER ESMT.
 15' BLDG. SETBACK,
 PEDESTRIAN ACCESS,
 LANDSCAPE,
 WATER & WASTEWATER ESMT

DRAINAGE ESMT.
 DOC. NO. OPRWC

20' DRAINAGE EASEMENT
 TO SILVERADO HOLDINGS L.P.
 0.123 ACRE
 DOC. NO. 2002046128
 OPRWC

AMENDED IN
 DOC. NO. 2002048491
 OPRWC
 (TO BE RELEASED)
 SILVERADO MULTI-FAMILY, SECTION 2
 CABINET BB SLIDE 104
 WCPR

LOT 2
 REMAINDER OF 16.028 ACRES
 GENERAL COMMON ELEMENT
 SUBJECT TO DEVELOPMENT RIGHTS

30' X 154' DRAINAGE EASEMENT
 TO SILVERADO HOLDINGS L.P.
 0.106 ACRE
 DOC NO. 2002046129
 OPRWC

25' BLDG. SETBACK, PEDESTRIAN ACCESS,
 LANDSCAPE, WATER & WASTEWATER ESMT.
 (PER PLAT)

RECORDERS MEMORANDUM
 All or parts of the text on this page was not
 clearly legible for satisfactory recordation.

RAMSEY LAND SURVEYING, L.L.C.
 8718 SOUTHWEST PARKWAY
 P.O. BOX 92768
 AUSTIN, TEXAS 78709-2768
 PHONE (512) 301-9398
 FAX (512) 301-9395
 bramsey@lrsurveying.com

PARADISO CONDOMINIUMS
 DIMENSIONAL CONTROL

MCD REV:01-10-07 MCD REV:07-23-07 MCD
 11-01-06
 P:\PROJECTS\930\SILVERADO\F2\SILVERMF2PK.DGN

CURVE	LENGTH	DELTA	RADIUS	DIRECTION	CHORD
C1	773.28	07° 36' 01"	5829.58	N11° 42' 02"E	772.71
(C1)	773.38	07° 36' 04"	5829.58	N11° 37' 35"E	772.81
C2	24.33	92° 56' 35"	15.00	S60° 09' 15"W	21.75
C3	13.97	104° 15' 38"	7.68	S30° 56' 43"E	12.11
C5	34.05	12° 25' 36"	157.00	N81° 54' 43"W	33.98
C6	44.39	09° 41' 32"	262.41	S83° 36' 15"W	44.34
C7	86.71	22° 47' 26"	218.00	N87° 37' 59"W	86.14
C8	11.23	03° 32' 10"	182.00	S87° 41' 19"W	11.23
C9	78.26	20° 33' 36"	218.10	N84° 05' 14"W	77.84

LINE	DIRECTION	DISTANCE
L1	S36° 51' 21"E	78.48
L2	S07° 57' 22"E	18.53
L4	S13° 40' 53"W	13.75
L5	N76° 21' 10"W	22.90
L6	S13° 41' 01"W	35.83
L8	S03° 47' 02"E	74.72
L9	N89° 36' 45"E	5.53
L10	S00° 23' 12"E	59.06
L11	S89° 42' 03"W	55.27
L12	S85° 08' 38"W	38.97
L14	S86° 07' 50"W	39.65
L15	S17° 22' 46"W	18.55
L16	N72° 37' 14"W	36.00
L17	N17° 22' 45"E	18.27
L18	S02° 49' 18"E	17.90
L19	N08° 15' 54"W	18.48
L20	N80° 49' 11"E	10.10
L21	N76° 15' 01"W	9.03
L22	N73° 22' 31"W	32.79
L23	S16° 33' 27"W	18.13
L24	N73° 26' 33"W	18.00
L25	N16° 33' 27"E	18.16
L26	N73° 22' 14"W	42.46

RAMSEY LAND SURVEYING, L.L.C.

8718 SOUTHWEST PARKWAY
P.O. BOX 92768
AUSTIN, TEXAS 78709-2768
PHONE (512) 301-9398
FAX (512) 301-9395
bramsey@lssurveying.com

PARADISO CONDOMINIUMS CONDOMINIUM COURSES

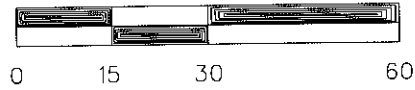

FIRST FLOOR

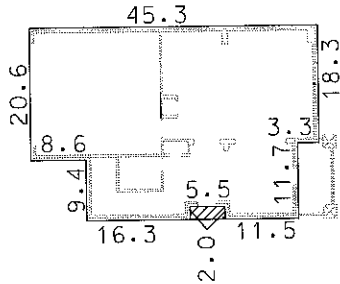

SECOND FLOOR

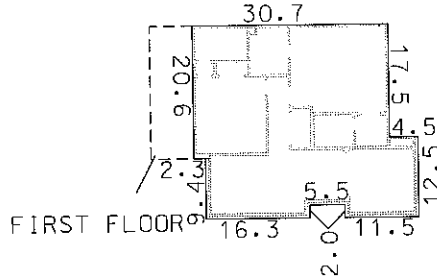

ALL BUILDINGS ARE
TWO STORY BRICK, ROCK AND STUCCO

VERTICAL ELEVATIONS OF UNIT
VERTICAL DISTANCE
ABOVE BUILDING FOUNDATION
(PER ARCHITECTURAL PLAN)

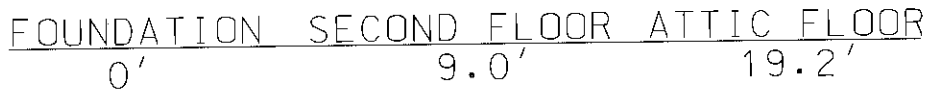

LEGEND

- L.C.E. = LIMITED COMMON ELEMENT
- = CONCRETE PORCH OR PATIO (L.C.E.)

P:\PROJECTS\930\SILVERADOMF2\SILVERMF2PK.DGN 11-01-06 MCO

RAMSEY LAND SURVEYING, L.L.C.

8718 SOUTHWEST PARKWAY
P.O. BOX 92768
AUSTIN, TEXAS 78709-2768
PHONE (512) 301-9398
FAX (512) 301-9395
bramsey@lrsurveying.com

PARADISO CONDOMINIUMS
A CONDOMINIUM COMMUNITY
UNIT MAP BUILDINGS 2,10,13 & 14

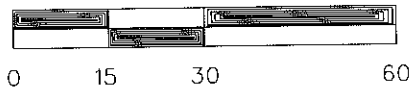

FIRST FLOOR

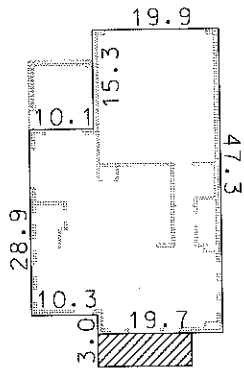

SECOND FLOOR

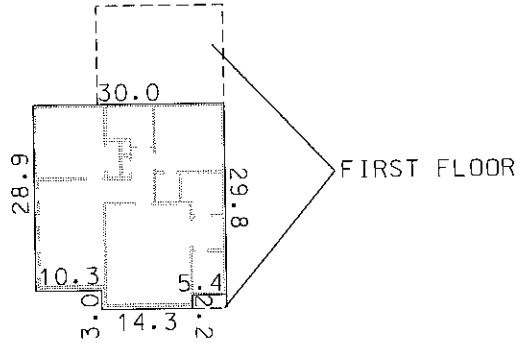

ALL BUILDINGS ARE
TWO STORY BRICK, ROCK AND STUCCO

VERTICAL ELEVATIONS OF UNIT
VERTICAL DISTANCE
ABOVE BUILDING FOUNDATION
(PER ARCHITECTURAL PLAN)

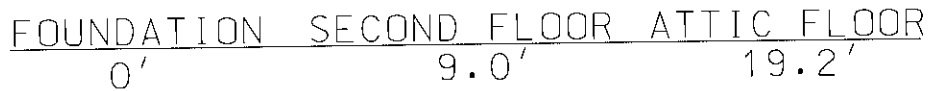

LEGEND

- L.C.E. = LIMITED COMMON ELEMENT
- = CONCRETE PORCH OR PATIO (L.C.E.)

P:\PROJECTS\930\SILVERADOMF2\SILVERMF2PK.DGN 11-01-06 MCO

RAMSEY LAND SURVEYING, L.L.C.

8718 SOUTHWEST PARKWAY
P.O. BOX 92768
AUSTIN, TEXAS 78709-2768
PHONE (512) 301-9398
FAX (512) 301-9395
bramsey@lrsurveying.com

PARADISO CONDOMINIUMS
A CONDOMINIUM COMMUNITY
UNIT MAP BUILDINGS 3-5,7-9,11,12,15,16,
23,24,27,28,38-39,44-45,48 & 49

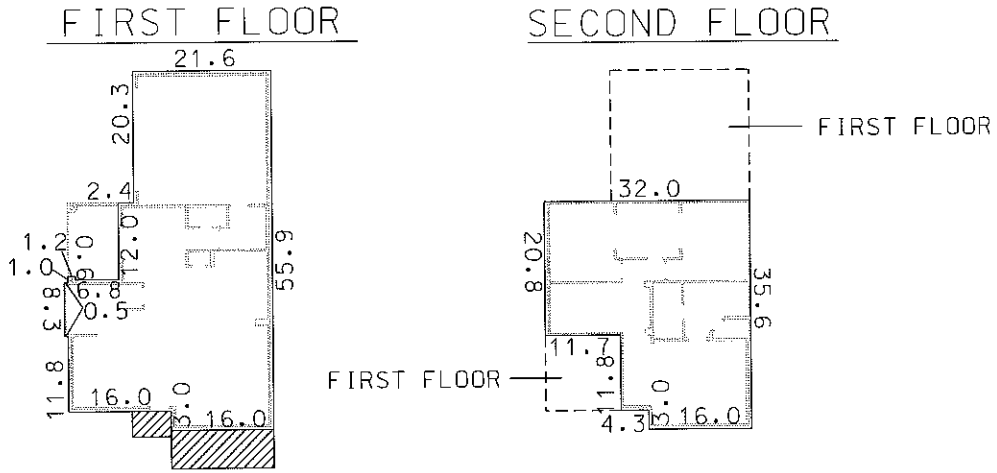
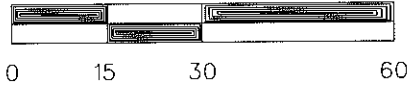

ALL BUILDINGS ARE
TWO STORY BRICK, ROCK AND STUCCO

VERTICAL ELEVATIONS OF UNIT
VERTICAL DISTANCE
ABOVE BUILDING FOUNDATION
(PER ARCHITECTURAL PLAN)

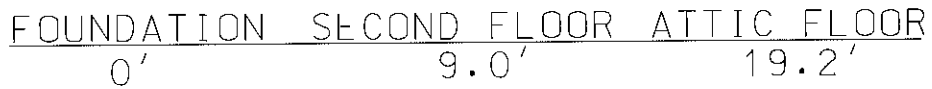

LEGEND

- L.C.E. = LIMITED COMMON ELEMENT
- = CONCRETE PORCH OR PATIO (L.C.E.)

P:\PROJECTS\930\SILVERADOMF2\SILVERMF2PK.DGN 11-01-08 MCO

RAMSEY LAND SURVEYING, L.L.C.

8718 SOUTHWEST PARKWAY
P.O. BOX 92768
AUSTIN, TEXAS 78709-2768
PHONE (512) 301-9398
FAX (512) 301-9395
bramsey@lssurveying.com

PARADISO CONDOMINIUMS
A CONDOMINIUM COMMUNITY
UNIT MAP BUILDING 6 & 26

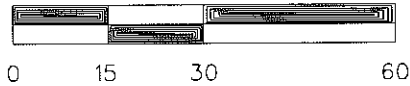

FIRST FLOOR

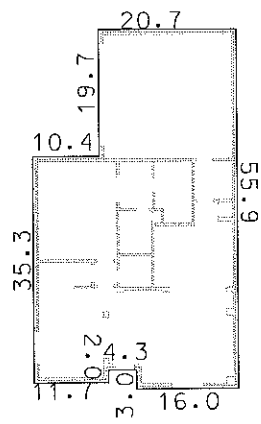

SECOND FLOOR

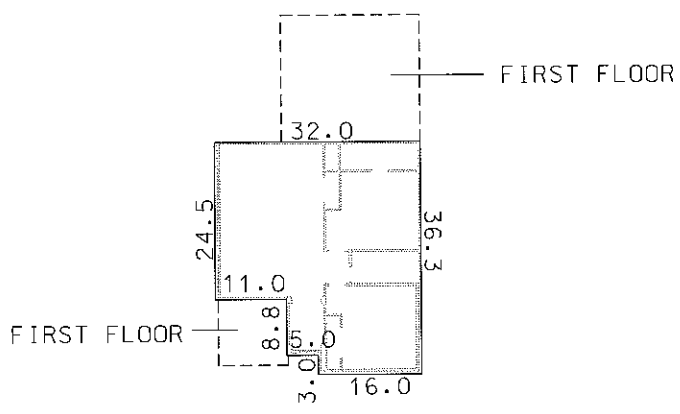

ALL BUILDINGS ARE
TWO STORY BRICK, ROCK AND STUCCO

VERTICAL ELEVATIONS OF UNIT
VERTICAL DISTANCE
ABOVE BUILDING FOUNDATION
(PER ARCHITECTURAL PLAN)

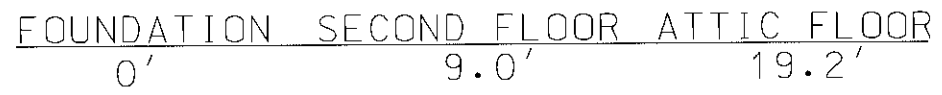

LEGEND

- L.C.E. = LIMITED COMMON ELEMENT
- = CONCRETE PORCH OR PATIO (L.C.E.)

RAMSEY LAND SURVEYING, L.L.C.

8718 SOUTHWEST PARKWAY
P.O. BOX 92768
AUSTIN, TEXAS 78709-2768
PHONE (512) 301-9398
FAX (512) 301-9395
bramsey@lrsurveying.com

PARADISO CONDOMINIUMS
A CONDOMINIUM COMMUNITY
UNIT MAP BUILDING 17, 25,
37, 46 & 47

P:\PROJECTS\930\SILVERADOMF2\SILVERMF2PK.DGN 11-01-06 MCO



FIRST FLOOR

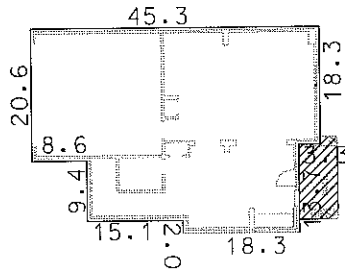

SECOND FLOOR

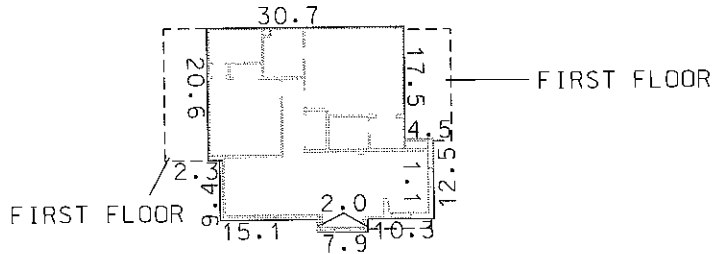

ALL BUILDINGS ARE
TWO STORY BRICK, ROCK AND STUCCO

VERTICAL ELEVATIONS OF UNIT
VERTICAL DISTANCE
ABOVE BUILDING FOUNDATION
(PER ARCHITECTURAL PLAN)

FOUNDATION	SECOND FLOOR	ATTIC FLOOR
0'	9.0'	19.2'

LEGEND

- L.C.E. = LIMITED COMMON ELEMENT
-  = CONCRETE PORCH OR PATIO (L.C.E.)

P:\PROJECTS\930\SILVERADOMF2\SILVERMF2PK.DGN 07-23-07 MCO

RAMSEY LAND SURVEYING, L.L.C.

8718 SOUTHWEST PARKWAY
P.O. BOX 92768
AUSTIN, TEXAS 78709-2768
PHONE (512) 301-9398
FAX (512) 301-9395
bramsey@rlandsurveying.com

PARADISO CONDOMINIUMS
A CONDOMINIUM COMMUNITY
UNIT MAP BUILDINGS 22 & 36

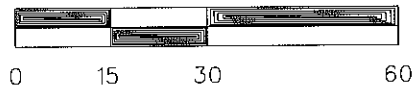

FIRST FLOOR

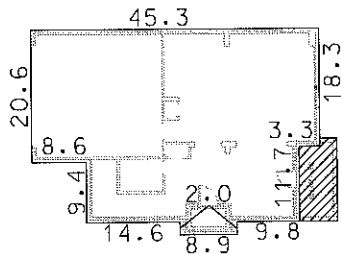

SECOND FLOOR

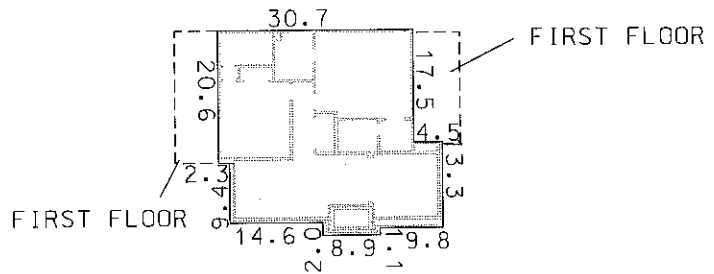

ALL BUILDINGS ARE
TWO STORY BRICK, ROCK AND STUCCO

VERTICAL ELEVATIONS OF UNIT
VERTICAL DISTANCE
ABOVE BUILDING FOUNDATION
(PER ARCHITECTURAL PLAN)

FOUNDATION	SECOND FLOOR	ATTIC FLOOR
0'	9.0'	19.2'

LEGEND

- L.C.E. = LIMITED COMMON ELEMENT
-  = CONCRETE PORCH OR PATIO (L.C.E.)

RAMSEY LAND SURVEYING, L.L.C.

8718 SOUTHWEST PARKWAY
P.O. BOX 92768
AUSTIN, TEXAS 78709-2768
PHONE (512) 301-9398
FAX (512) 301-9395
bramseyer@surveying.com

PARADISO CONDOMINIUMS
A CONDOMINIUM COMMUNITY
UNIT MAP BUILDINGS 40, 43 & 50

ATTACHMENT 2

**ATTACHMENT 3 TO THE DECLARATION OF CONDOMINIUM REGIME FOR
PARADISO VILLAS CONDOMINIUMS**

ALLOCATED INTERESTS

The Percentage of Common Element Ownership and Share of Common Expenses for each Unit is 1/36. Each Unit is allocated one (1) vote.

THE ALLOCATED INTEREST ASSIGNED TO A PARTICULAR UNIT WILL DECREASE AS ADDITIONAL UNITS ARE CREATED AND ADDED TO THE REGIME BY THE DECLARANT.

FILED AND RECORDED

OFFICIAL PUBLIC RECORDS 2007063486

Nancy E. Rister

07/27/2007 12:59 PM

PHERBRICH \$88.00

NANCY E. RISTER, COUNTY CLERK

WILLIAMSON COUNTY, TEXAS